



# PLEDGE SHEET 2022

Ask your friends, family & community to sponsor you for \$1-\$10 for each 20 min square of movement, completed on your movement tracker!

| Student Name | Donor Name | \$ Pledge Amount | Payment Form (check/cash/Paypal) | Email (to match Paypal donation and/or send year end tax letter) |
|--------------|------------|------------------|----------------------------------|--|
|              |            |                  |                                  |  |
|              |            |                  |                                  |  |
|              |            |                  |                                  |  |
|              |            |                  |                                  |  |
|              |            |                  |                                  |  |
|              |            |                  |                                  |  |
|              |            |                  |                                  |  |
|              |            |                  |                                  |  |
|              |            |                  |                                  |  |
|              |            |                  |                                  |  |
|              |            |                  |                                  |  |
|              |            |                  |                                  |  |
|              |            |                  |                                  |  |
|              |            |                  |                                  |  |
|              |            |                  |                                  |  |
|              |            |                  |                                  |  |
|              |            |                  |                                  |  |
|              |            |                  |                                  |  |
|              |            |                  |                                  |  |
|              |            |                  |                                  |  |
|              |            |                  |                                  |  |
|              |            |                  |                                  |  |
|              |            |                  |                                  |  |
|              |            |                  |                                  |  |
|              |            |                  |                                  |  |
|              |            |                  |                                  |  |
|              |            |                  |                                  |  |
|              |            |                  |                                  |  |



T · H · I · R · D    A · N · N · I · V · E · R · S · A · R · Y

**MOVE-A-THON** | **EXPLORE THE OUTSIDE**

**ENTER TO WIN**

**OCT 1-7, 2022**

WALK | RUN | DANCE | SKATE | BIKE

**MOVE-A-THON**

Help raise money for FSK by having fun moving your body. Prizes for 1<sup>st</sup>, 2<sup>nd</sup> and 3<sup>rd</sup> place winners who raise the most money.

**DRAWING CONTEST**

Best drawing from each grade will WIN a prize. Donation of at least \$1 to participate.

**FSK ELEMENTARY SCHOOL**



Name: \_\_\_\_\_ Grade Level \_\_\_\_\_ Room# \_\_\_\_\_



**HOW TO TRACK YOUR MOVEMENT?**

Students color each square for every 20 minutes of their movement. All time spent moving indoors or outdoors, counts. Earn a MOVE-A-THON prize after completing all the squares and submitting a pledge. Please add your first & last name to this tracker and turn it in to your teacher by 12:45pm on October 7th.

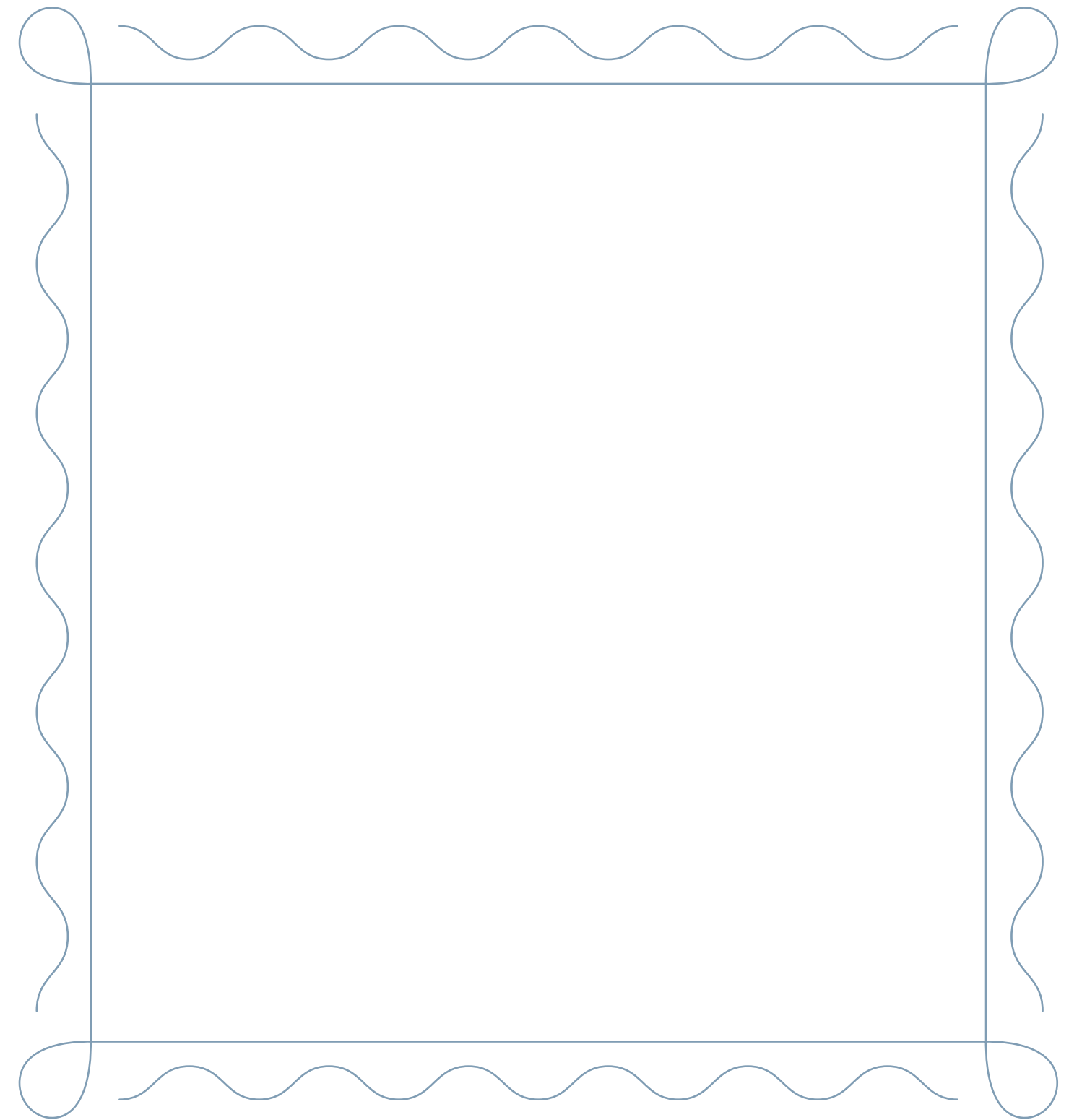
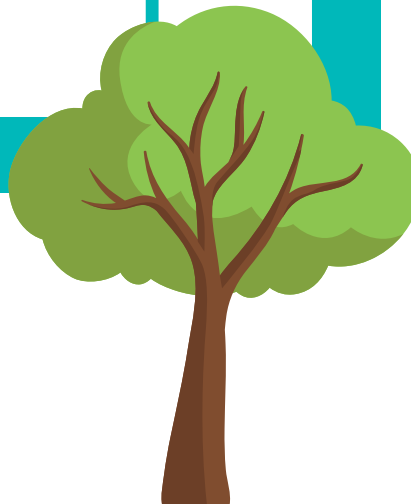
FOR MORE INFO VISIT: [MYFSK.ORG/GET-INVOLVED/PTA/FUNDRAISING/MAT2022/](https://myfsk.org/get-involved/pta/fundraising/mat2022/)



**THIS IS ME!**

**DRAW YOURSELF DOING AN ACTIVITY**

Best drawing in each grade wins a prize!

*(Remember to donate at least \$1 to qualify)*